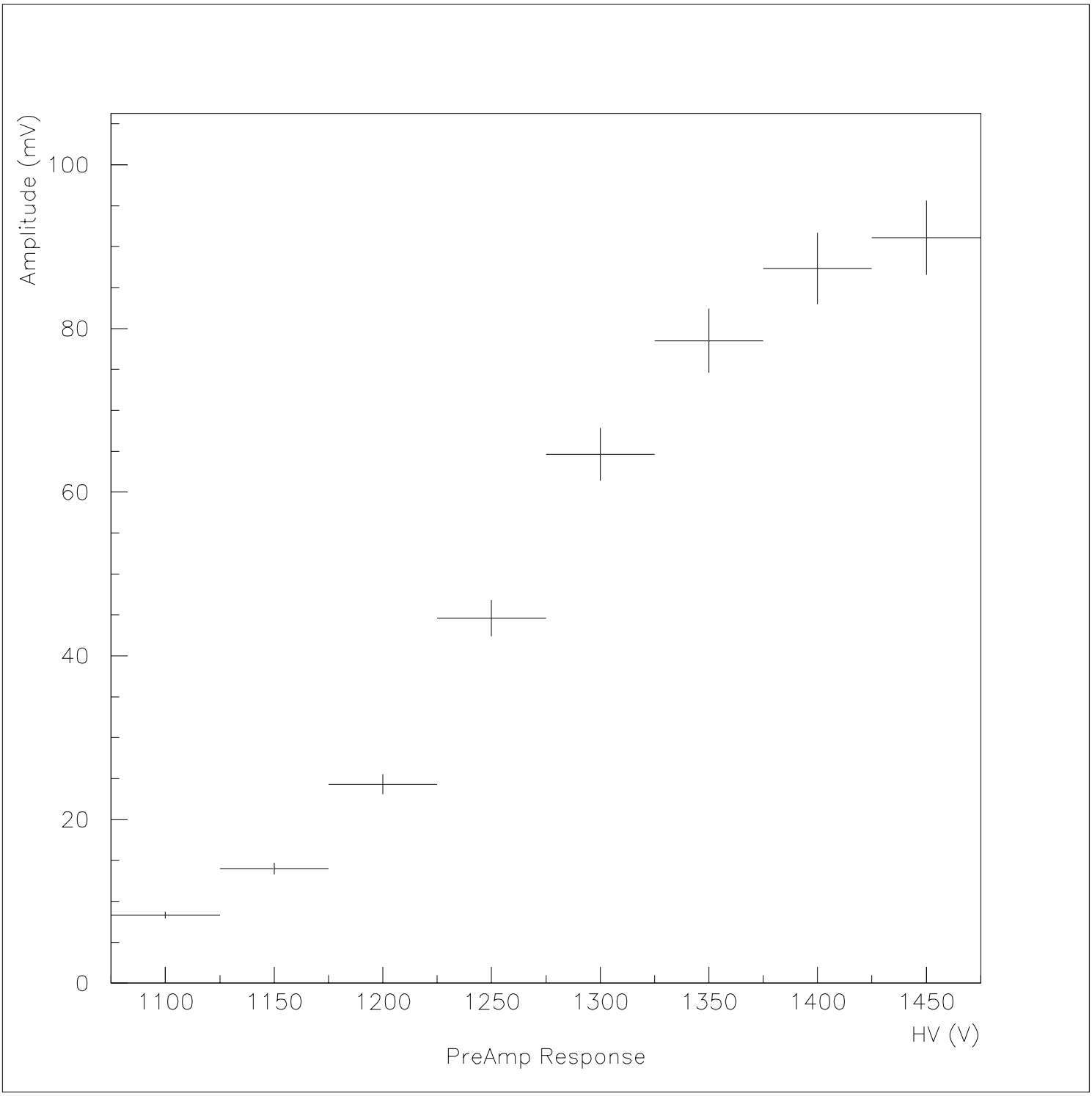
Amplitude (mV)
100
80
60
40
20
0
1100
1150
1200
1250
1300
1350
1400
1450
HV (V)
PreAmp Response

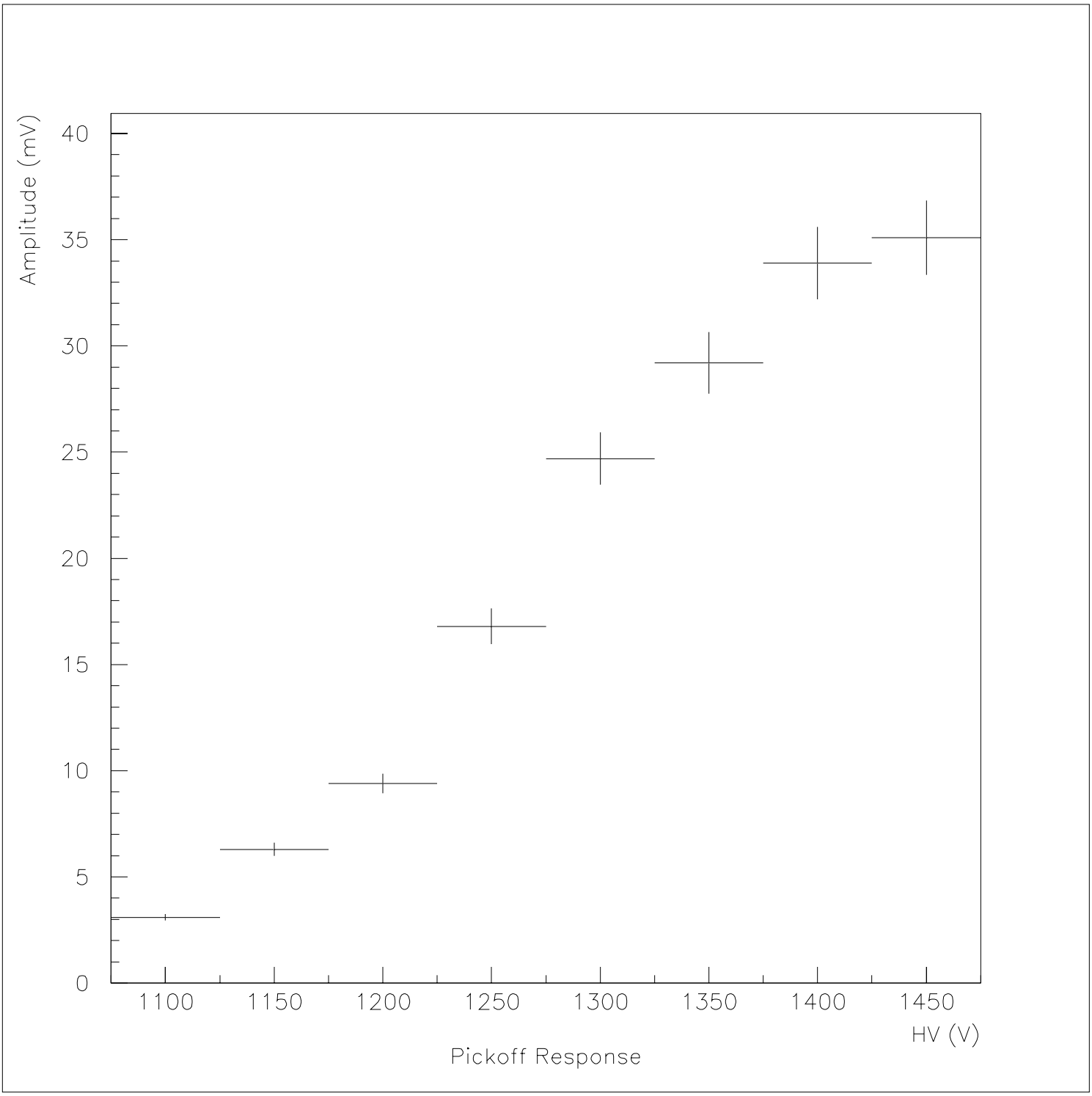
Amplitude (mV)
40
35
30
25
20
15
10
5
0
1100
1150
1200
1250
1300
1350
1400
1450
HV (V)
Pickoff Response

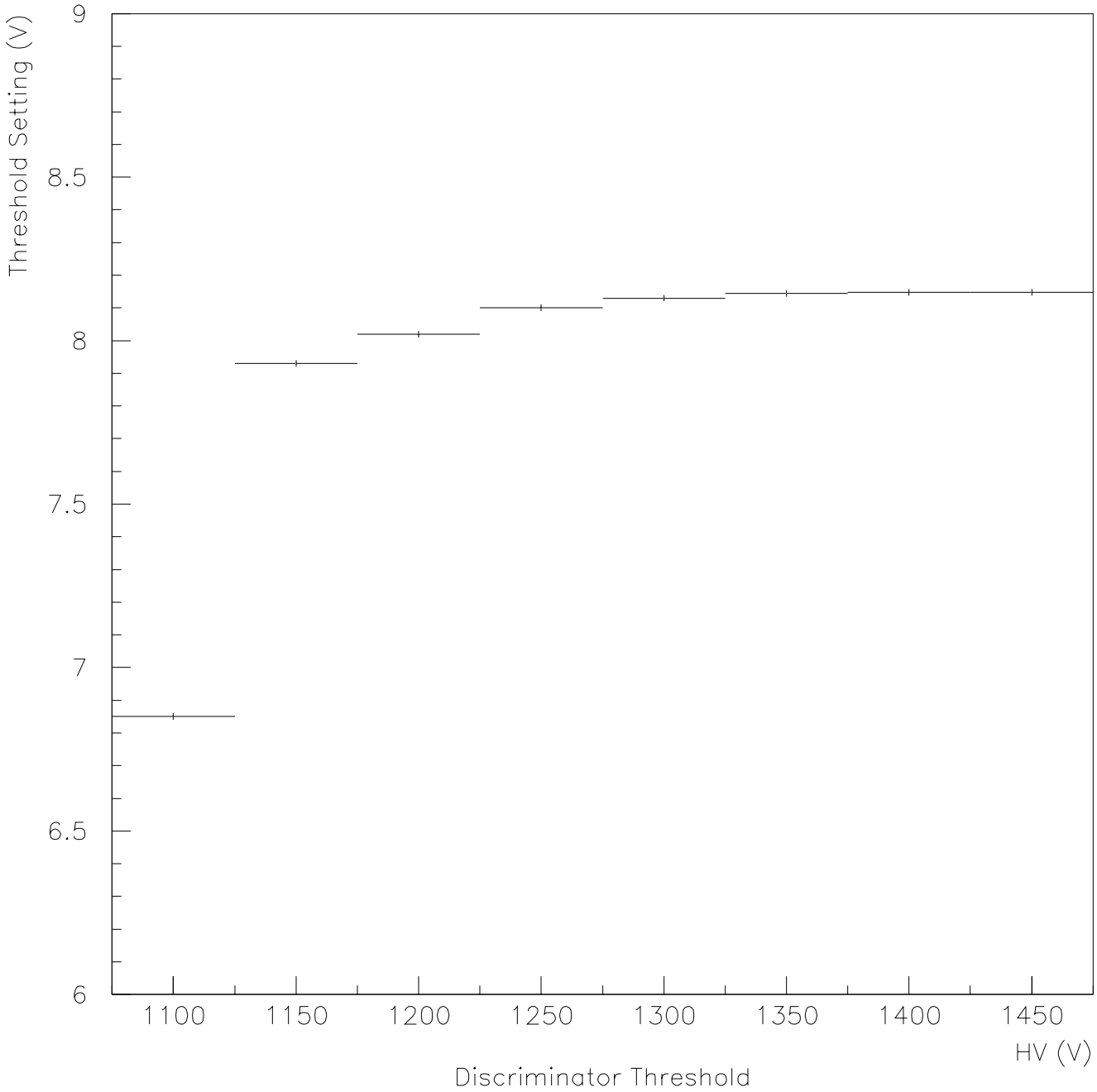
Threshold Setting (V)
9
8.5
8
7.5
7
6.5
6
1100
1150
1200
1250
1300
1350
1400
1450
HV (V)
Discriminator Threshold