MIPP Recoil detector

- Needed for detecting recoil protons for study of diffraction
- May be needed for nuclear target studies
- Low cost scintillator/fiber solution

Cryocooler being tested

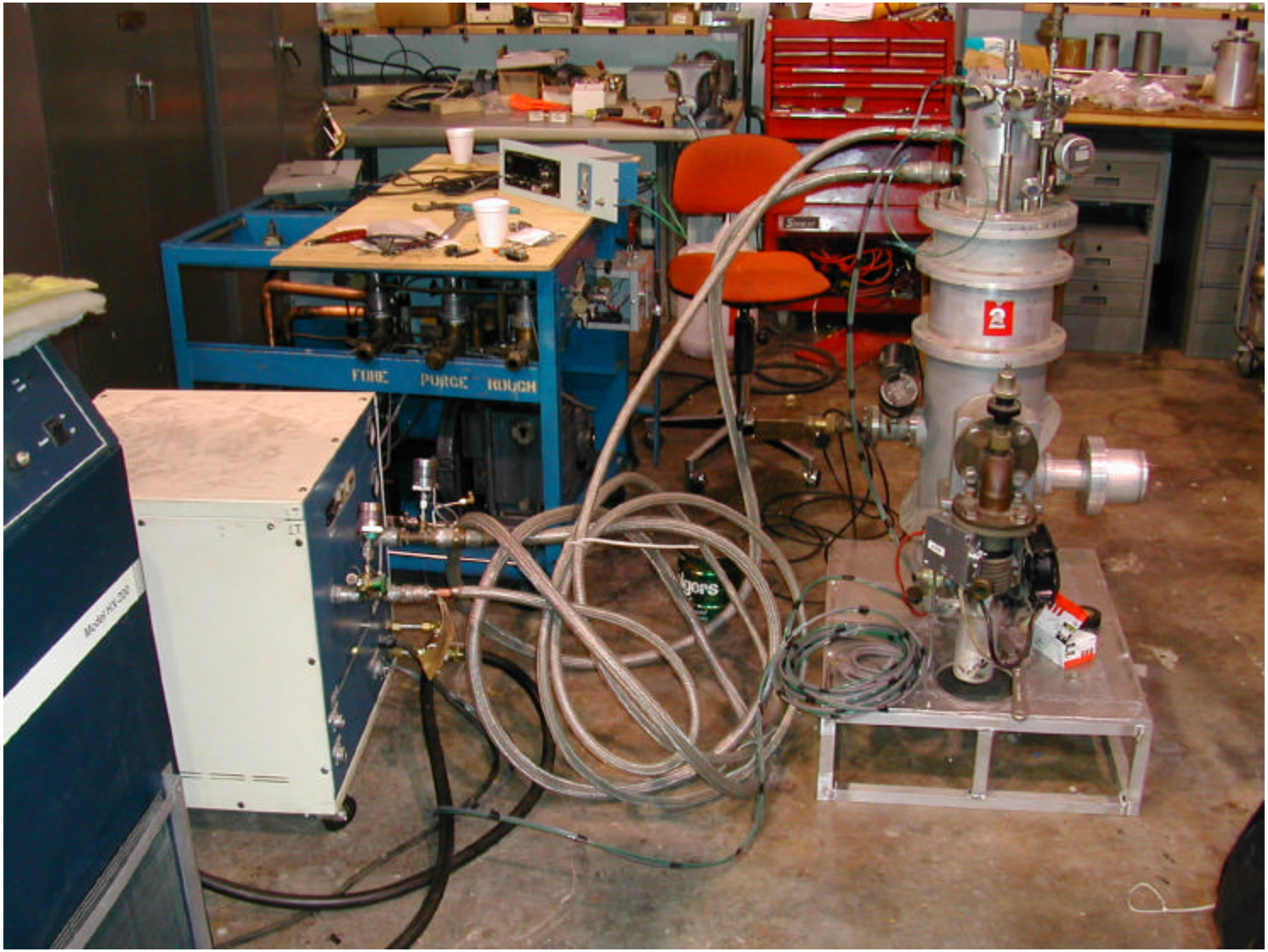

Mylar and Kapton flasks being tested
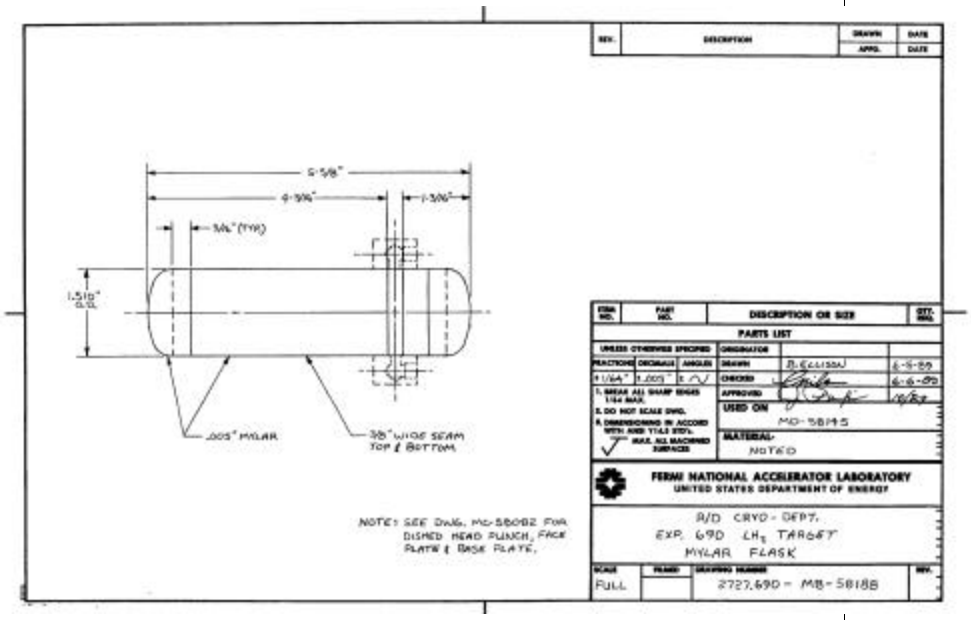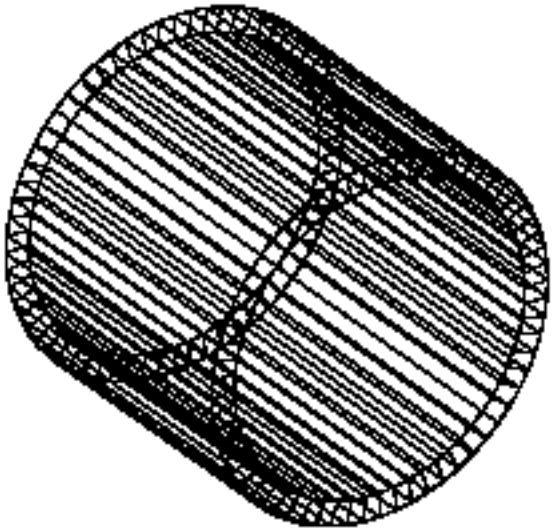
Recoil Detector