REV	DESCRIPTION	DRAWN	DATE
		APPROVED	DATE

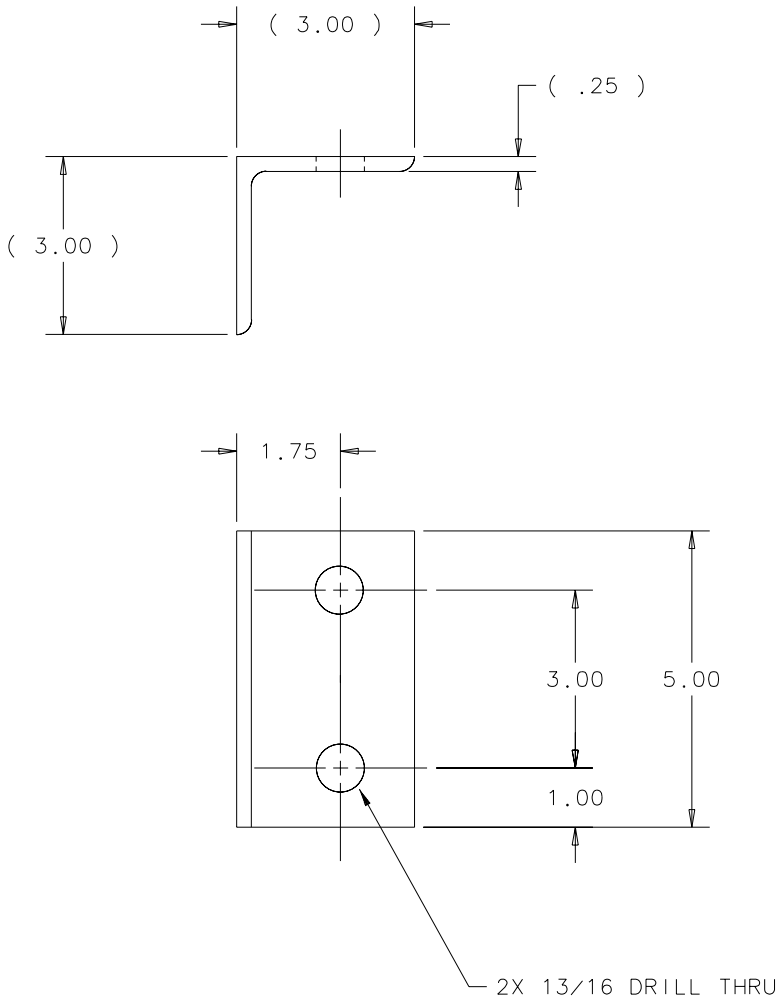

ITEM	PART NO.	DESCRIPTION OR SIZE	QTY.
PARTS LIST			

UNLESS OTHERWISE SPECIFIED			ORIGINATOR	I.FANG	17-JUL-2002
.XX	.XXX	ANGLES	DRAWN	G.SMITH	17-JUL-2002
± .03	± ---	± ---	CHECKED		
			APPROVED		

1. BREAK ALL SHARP EDGES .015 MAX.
2. DO NOT SCALE DRAWING.
3. DIMENSIONS BASED UPON ANSI Y14.5M-1982
4. ALL DIMENSIONS ARE INCHES
5. MAX. ALL MACH. SURFACES 125

USED ON: MD-421028

MATERIAL: ALUMINUM ANGLE 6061-T6 3 X 3 X 1/4

FERMI NATIONAL ACCELERATOR LABORATORY
UNITED STATES DEPARTMENT OF ENERGY

PPD/MECHANICAL DEPARTMENT
E907 TPC/HYDROGEN TARGET
CHANNEL CONN ANGLE-STAT.STAND

SCALE	DRAWING NUMBER	SHEET	REV
1 : 2	3907.590-MB-421036	1 OF 1	

CREATED WITH : Ideas8m4 | GROUP: PPD/MECHANICAL DEPARTMENT

Plotted by gsmith on 10-Sep-02 , File: TPC_CHANNEL_CONNECTING_ANGLE.pff